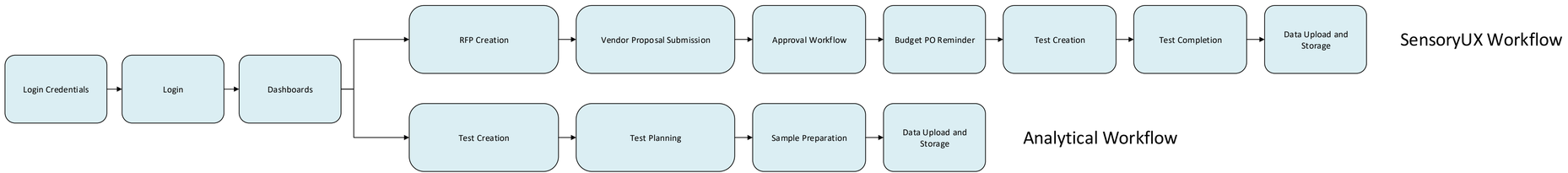
Login Credentials
Login
Dashboards
RFP Creation
Vendor Proposal Submission
Approval Workflow
Budget PO Reminder
Test Creation
Test Completion
Data Upload and Storage
SensoryUX Workflow
Test Creation
Test Planning
Sample Preparation
Data Upload and Storage
Analytical Workflow

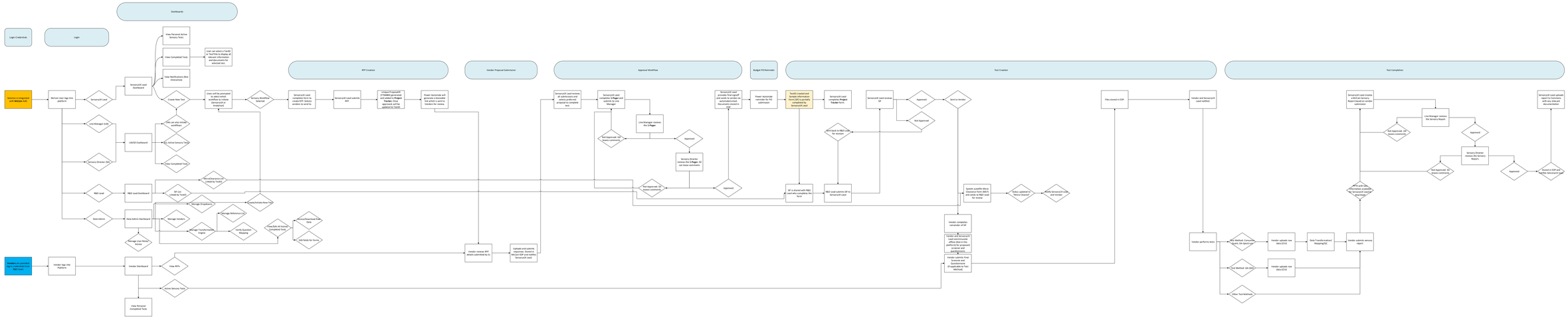
Dashboards
Login Credentials
Login
RFP Creation
Vendor Proposal Submission
Approval Workflow
Budget PO Reminder
Test Creation
Test Completion
Sensoryx is integrated with Mediab AAD
MoCAA User logs into platform
SensoryxUX Lead
SensoryxUX Lead Dashboard
View Personal Active Sensory Tests
View Completed Tests
View Notifications (Not Interactive)
Create New Test
User can select a TestID or Test Title to display all relevant information and documents for selected test.
Users will be prompted to select which workflow to initiate (Sensory or Analytical)
Sensory Workflow Selected
SensoryxUX Lead completes form to create RFP. Selects vendors to send to.
SensoryxUX Lead submits RFP.
Unique Proposal(s) (TestID) are created in Test Tracker. Once approved, will be updated to Test0
Power Automate will generate a shareable link which is sent to Vendors for review.
Line Manager (LM)
Sensory Director (SD)
UX/SD Dashboard
Can use shortcut workflow
Active Sensory Tests
View Completed Tests
R&D Lead
R&D Lead Dashboard
SP to "Ready to Test0"
Sensory/Analytical Created by TestID
Manage Dropdowns
Create/Initiate New Test
Data Admin
Data Admin Dashboard
Manage Vendors
Manage Reference Lists
Manage Transformation Engine
Verify Question Mapping
View/Edit All Active/Completed Tests
View/Download Test Data
Lab fields for Forms
Manage User Roles/ Access
Vendors are provided log in credentials from R&D team
Vendor logs into Platform
Vendor Dashboard
View RFPs
Active Sensory Tests
View Personal Completed Tests
Vendor reviews RFP details submitted by FL
Uploads and submits proposal through MoCAA DEP and notifies SensoryxUX Lead.
SensoryxUX Lead reviews all submissions and selects preferred proposal(s) to complete test.
SensoryxUX Lead reviews SP and submits to Line Manager.
Line Manager reviews the **3 Pages**
Not Approved. LM leaves comments
Approved
Sensory Director reviews the **3 Pages**. SD can leave comments
Not Approved. SD leaves comments
Approved
SensoryxUX Lead provides final signoff and triggers automated email. Documents stored in sharepoint.
Power Automate reminder for PO submission
TestID created and Sample Information Form (SIF) is partially completed by SensoryxUX Lead
SensoryxUX Lead completes **Project Tracker** form.
SensoryxUX Lead receives SIF
Approved
Not Approved
Sent to Vendor
Sent back to R&D Lead for revision
SP is shared with R&D Lead who completes the form.
R&D Lead submits SP to SensoryxUX Lead
System autofills Micro Clearance form (MCF) and sends to Vendor for review
Fields updated in Micro Clearance
Mark SensoryxUX Lead's Test Vendor
Vendor completes remainder of SIF
Vendor and SensoryxUX Lead communicate through the platform for proposed scheduled and timelines.
Vendor submits Final Sample Information Questionnaire (if applicable to Test Method)
Files stored in GDP.
Vendor and SensoryxUX Lead notified.
Vendor performs tests
IMQ Method: Consumer Panel, On-Site/Off-Site
Test Method: Qn-Qnt
Other Test Method
Vendor uploads raw data (CSV)
Vendor uploads raw data (CSV)
Data Transformation/ Mapping/QC
Vendor submits sensory report
SensoryxUX Lead creates LMCoA Sensory Report based on vendor submission
Not Approved. LM leaves comments
Line Manager reviews the Sensory Report
Approved
Sensory Director reviews the Sensory Report.
Not Approved. SD leaves comments
Approved
Stored in DDP and notifies SensoryxUX Lead
RFPs with CoAs, Information available for SensoryxUX Lead to review
SensoryxUX Lead uploads report to Compliance with any relevant documentation

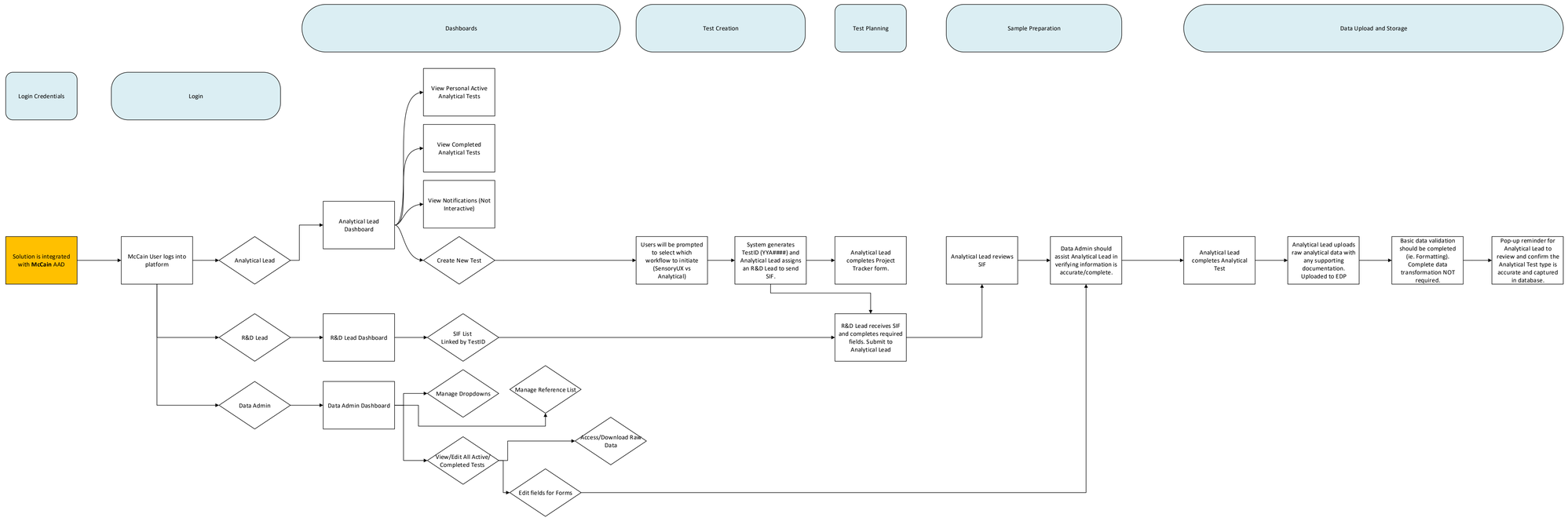
Dashboards
Test Creation
Test Planning
Sample Preparation
Data Upload and Storage
Login Credentials
Login
View Personal Active Analytical Tests
View Completed Analytical Tests
View Notifications (Not Interactive)
Analytical Lead Dashboard
Solution is integrated with **McCain** AAD
McCain User logs into platform
Analytical Lead
Create New Test
Users will be prompted to select which workflow to initiate (SensoryUX vs Analytical)
System generates TestID (YYAA####) and Analytical Lead assigns an R&D Lead to send SIF.
Analytical Lead completes Project Tracker form.
Analytical Lead reviews SIF
Data Admin should assist Analytical Lead in verifying information is accurate/complete.
Analytical Lead completes Analytical Test
Analytical Lead uploads raw analytical data with any supporting documentation. Uploaded to EDP
Basic data validation should be completed (ie. Formatting). Complete data transformation NOT required.
Pop-up reminder for Analytical Lead to review and confirm the Analytical Test type is accurate and captured in database.
R&D Lead
R&D Lead Dashboard
SIF List Linked by TestID
R&D Lead receives SIF and completes required fields. Submit to Analytical Lead
Data Admin
Data Admin Dashboard
Manage Dropdowns
Manage Reference List
Access/Download Raw Data
View/Edit All Active/ Completed Tests
Edit fields for Forms

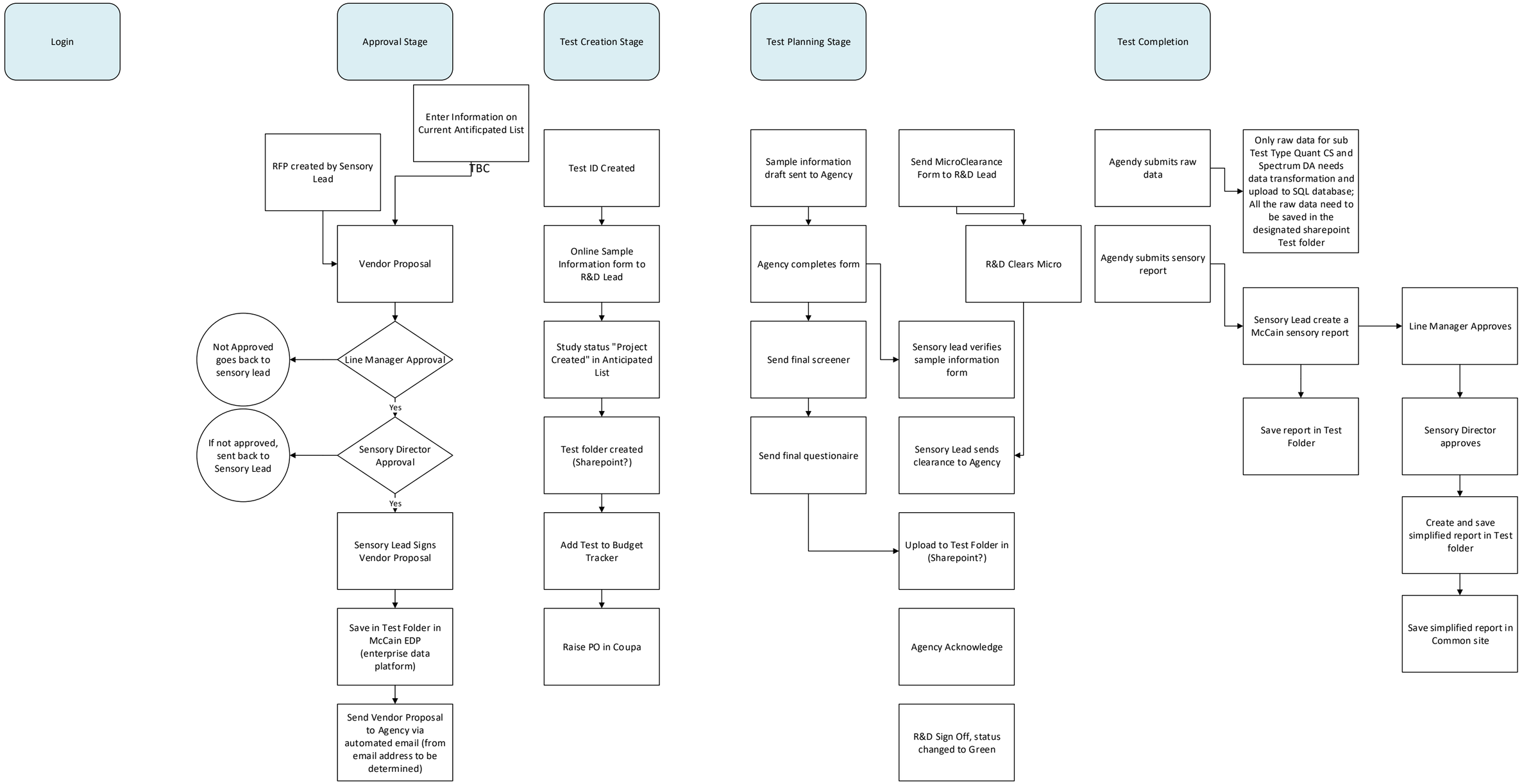
Login
Approval Stage
Test Creation Stage
Test Planning Stage
Test Completion
Enter Information on Current Antificpated List
TBC
RFP created by Sensory Lead
Vendor Proposal
Line Manager Approval
Not Approved goes back to sensory lead
Yes
Sensory Director Approval
If not approved, sent back to Sensory Lead
Yes
Sensory Lead Signs Vendor Proposal
Save in Test Folder in McCain EDP (enterprise data platform)
Send Vendor Proposal to Agency via automated email (from email address to be determined)
Test ID Created
Online Sample Information form to R&D Lead
Study status "Project Created" in Anticipated List
Test folder created (Sharepoint?)
Add Test to Budget Tracker
Raise PO in Coupa
Sample information draft sent to Agency
Agency completes form
Send final screener
Send final questionaire
Send MicroClearance Form to R&D Lead
R&D Clears Micro
Sensory lead verifies sample information form
Sensory Lead sends clearance to Agency
Upload to Test Folder in (Sharepoint?)
Agency Acknowledge
R&D Sign Off, status changed to Green
Agendy submits raw data
Only raw data for sub Test Type Quant CS and Spectrum DA needs data transformation and upload to SQL database; All the raw data need to be saved in the designated sharepoint Test folder
Agendy submits sensory report
Sensory Lead create a McCain sensory report
Save report in Test Folder
Line Manager Approves
Sensory Director approves
Create and save simplified report in Test folder
Save simplified report in Common site

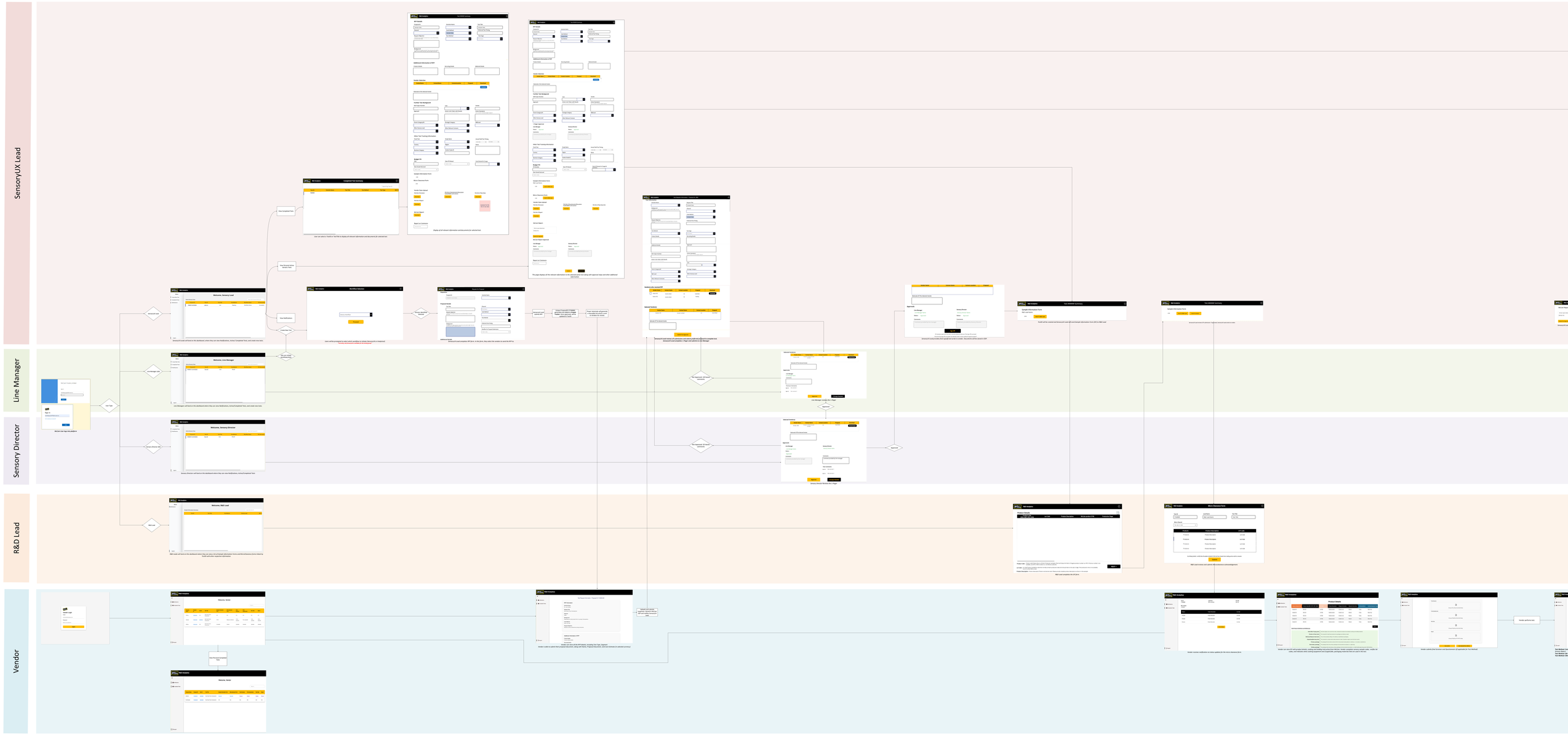
SensoryUX Lead
Line Manager
Sensory Director
R&D Lead
Vendor
Welcome, Sensory Lead
Welcome, Line Manager
Welcome, Sensory Director
Welcome, R&D Lead
Welcome, Vendor
Workflow Director
Completed Task Summary
Task Dashboard
Product Details
Micro Clearance Form
Product Details
Product Details
Product Details